Los Angeles County - Department of Health Services

Percent of Total Live Births to Mothers Less Than 18 Years Old by Zip Code* and Service Planning Area (SPA)

Los Angeles County, 2000

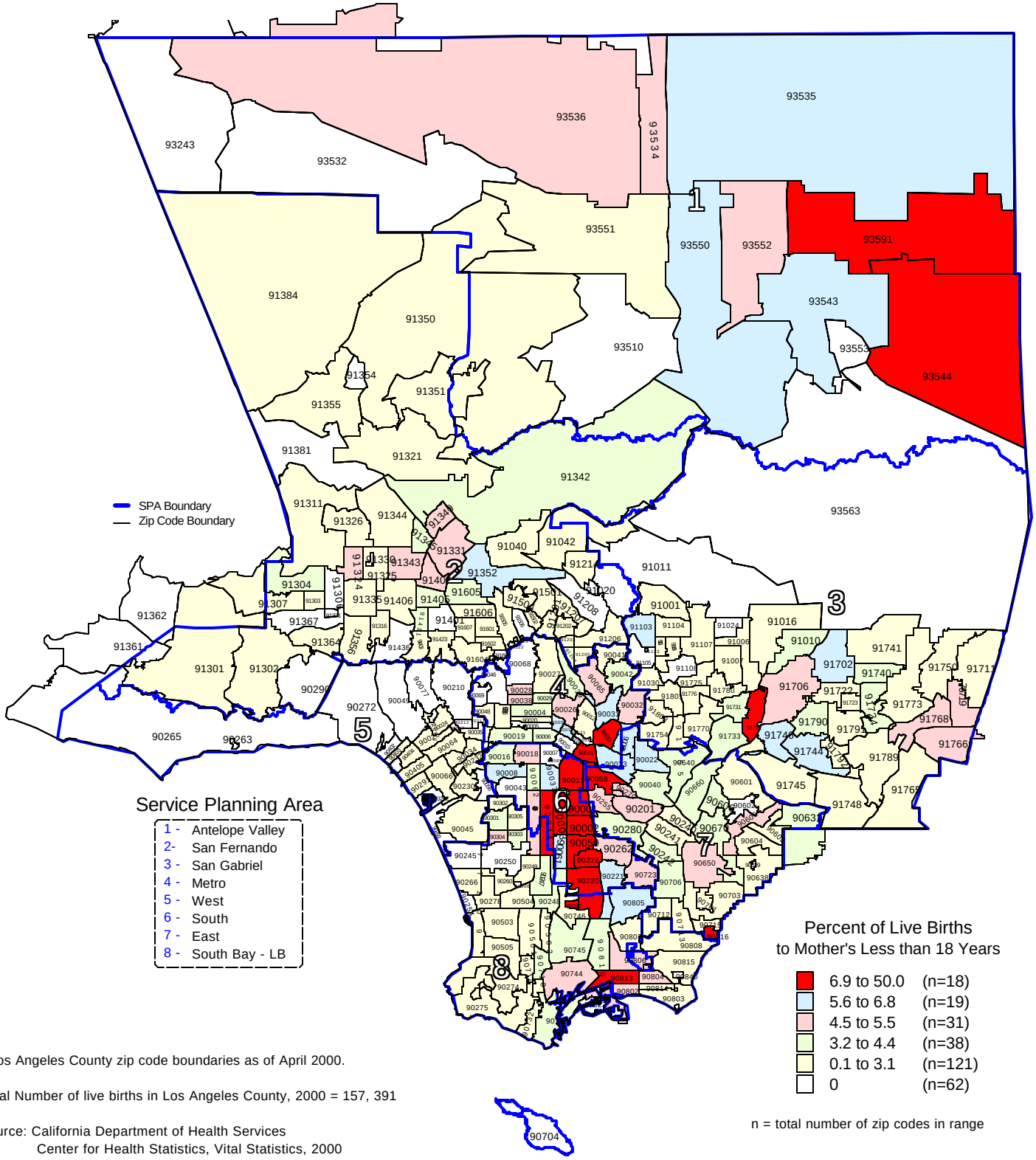

* Los Angeles County zip code boundaries as of April 2000.

Total Number of live births in Los Angeles County, 2000 = 157, 391

Source: California Department of Health Services
Center for Health Statistics, Vital Statistics, 2000